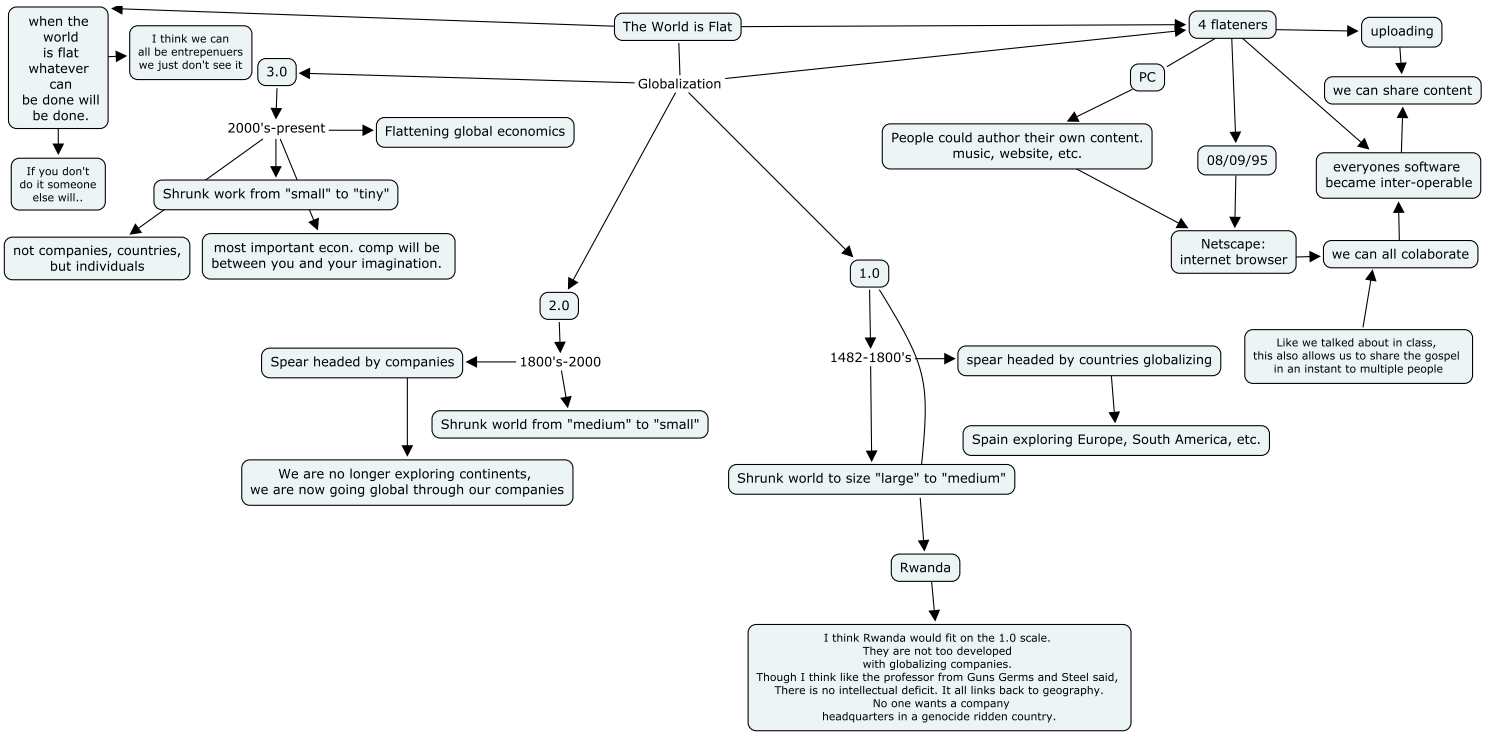
The World is Flat
when the world is flat whatever can be done will be done.
I think we can all be entrepenuers we just don't see it
If you don't do it someone else will..
Globalization
3.0
2000's-present
Flattening global economics
Shrunk work from "small" to "tiny"
not companies, countries, but individuals
most important econ. comp will be between you and your imagination.
2.0
1800's-2000
Spear headed by companies
We are no longer exploring continents, we are now going global through our companies
Shrunk world from "medium" to "small"
1.0
1482-1800's
spear headed by countries globalizing
Spain exploring Europe, South America, etc.
Shrunk world to size "large" to "medium"
Rwanda
I think Rwanda would fit on the 1.0 scale. They are not too developed with globalizing companies. Though I think like the professor from Guns Germs and Steel said, There is no intellectual deficit. It all links back to geography. No one wants a company headquarters in a genocide ridden country.
4 flateners
PC
People could author their own content. music, website, etc.
08/09/95
Netscape: internet browser
uploading
we can share content
everyones software became inter-operable
we can all colaborate
Like we talked about in class, this also allows us to share the gospel in an instant to multiple people